

Patient report

Bio-Rad DATE: 10/16/2019
D-10 TIME: 07:34 PM
S/N: #DJ4I016123 Software version: 4.30-2
Sample ID: 80065690
Injection date 10/16/2019 07:15 PM
Injection #: 60 Method: HbA1c
Rack #: --- Rack position: 10

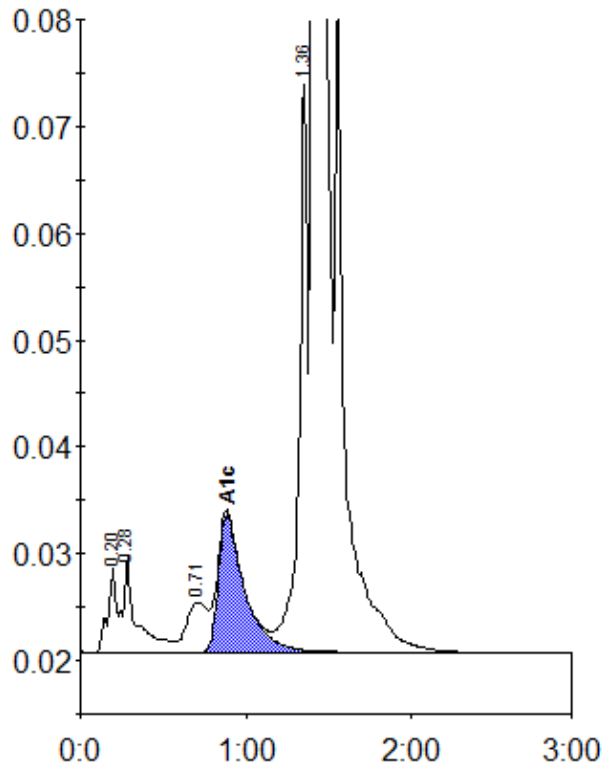

Peak table - ID: 80065690

Peak	R.time	Height	Area	Area %
A1a	0.20	8045	27454	0.7
A1b	0.28	9155	51418	1.4
LA1c/CHb-1	0.71	4693	41441	1.1
A1c	0.88	12934	142540	5.2
P3	1.36	53106	185248	5.0
A0	1.41	1019873	3291874	88.0
Total Area:		3739974		

Concentration:	%
A1c	5.2